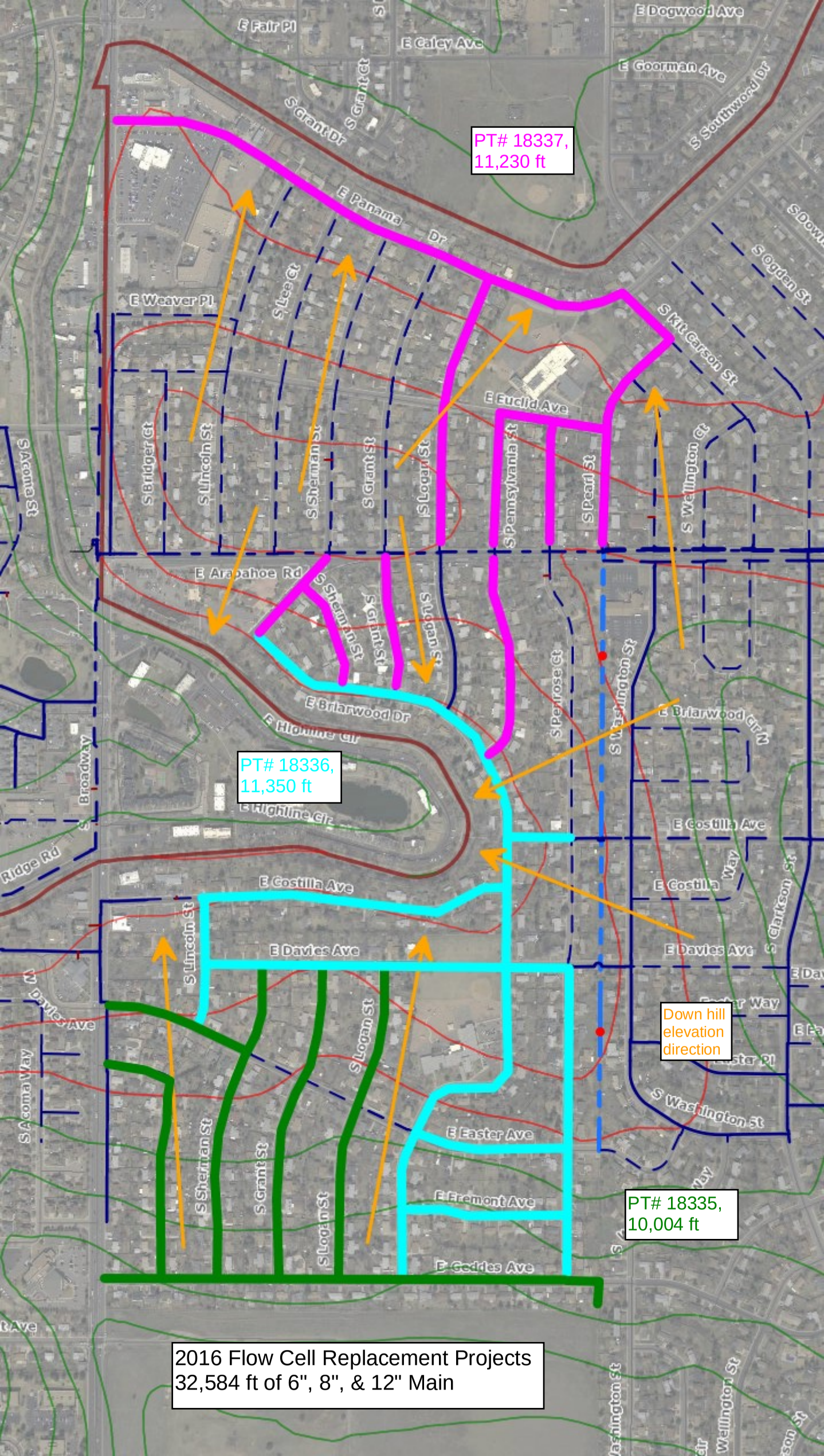
PT# 18337,
11,230 ft
PT# 18336,
11,350 ft
PT# 18335,
10,004 ft
Down hill
elevation
direction
E Fair Pl
E Caley Ave
E Dogwood Ave
E Goorman Ave
S Southwood Dr
S Grant Dr
S Grant Ct
E Panama Dr
E Weaver Pl
S Lee Ct
S Ogden St
S Kit Carson St
E Euclid Ave
S Bridger Ct
S Lincoln St
S Sherman St
S Grant St
S Logan St
S Pennsylvania St
S Pearl St
S Wellington Ct
S Acoma St
E Arapahoe Rd
E Briarwood Dr
E Highline Cir
S Penrose Ct
S Washington St
E Briarwood Cir N
S Broadway
E Costilla Ave
E Costilla Way
S Clarkson St
Ridge Rd
E Davies Ave
N Davies Ave
S Acoma Way
E Easter Ave
E Easter Pl
E Fremont Ave
E Geddes Ave
2016 Flow Cell Replacement Projects
32,584 ft of 6", 8", & 12" Main