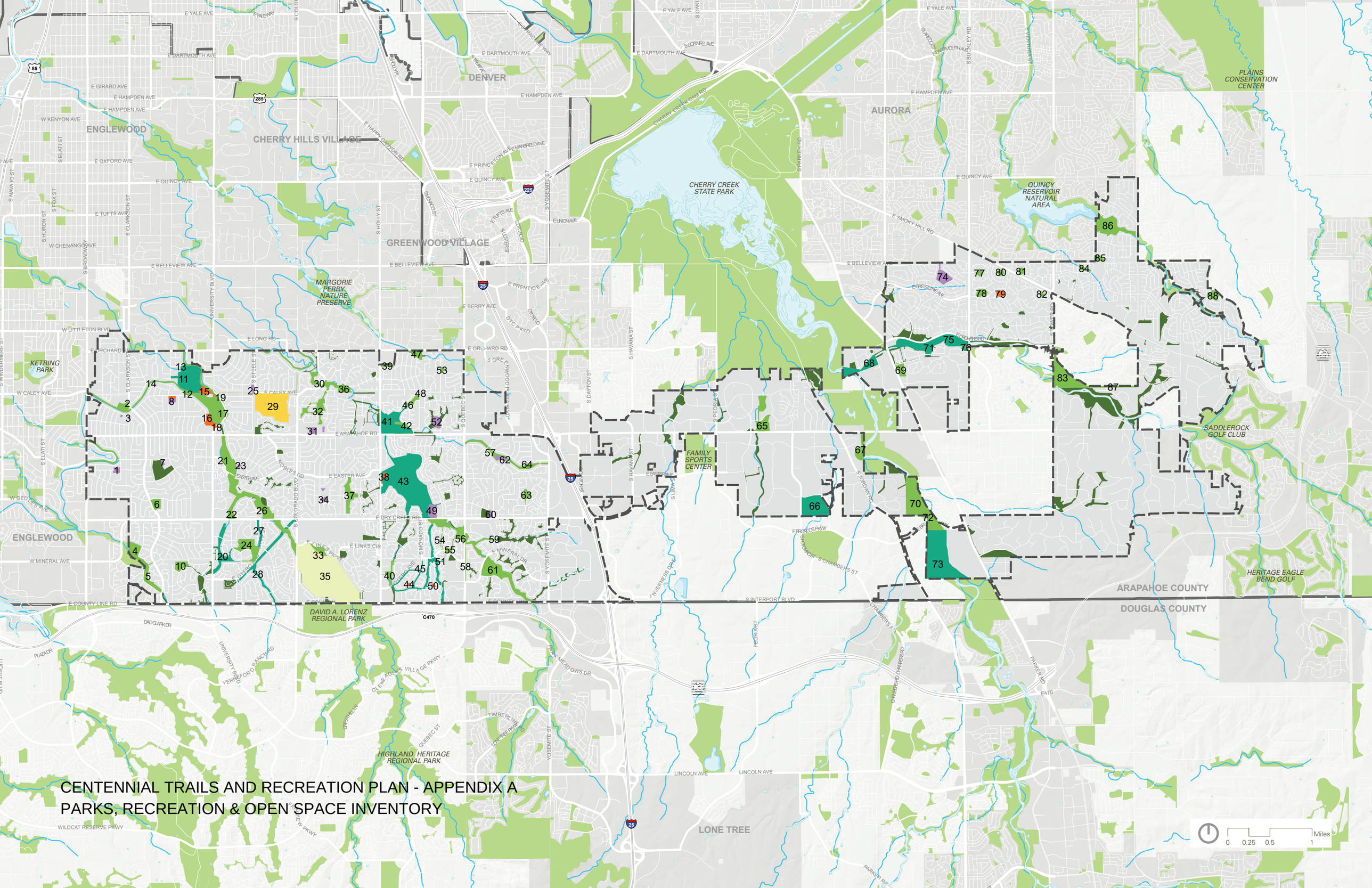
CENTENNIAL TRAILS AND RECREATION PLAN - APPENDIX A
PARKS, RECREATION & OPEN SPACE INVENTORY
DENVER
ENGLEWOOD
CHERRY HILLS VILLAGE
GREENWOOD VILLAGE
AURORA
LONE TREE
ARAPAHOE COUNTY
DOUGLAS COUNTY
CHERRY CREEK STATE PARK
PLAINS CONSERVATION CENTER
QUINCY RESERVOIR NATURAL AREA
MARGORIE PERRY NATURE PRESERVE
KETRING PARK
FAMILY SPORTS CENTER
SADDLEROCK GOLF CLUB
HERITAGE EAGLE BEND GOLF
DAVID A. LORENZ REGIONAL PARK
HIGHLAND HERITAGE REGIONAL PARK
Miles
0 0.25 0.5 1

PARKS KEY

Map ID	Park Name
1	Mark Hopkins Elementary School/Park
2	Milliken Park
3	Highland Elementary School/Park
4	Puma Park
5	Lee Gulch Trail / Ivan Thomas Greenway
6	Clarkson Park
7	Mark Twain Elementary School/Park
8	Ben Franklin Elementary School/Park
9	Ben Franklin Pool
10	Abbott Park
11	deKoevend Open Space (Holm/Carlson Property)
12	deKoevend Tot Lot
13	Sumac Hill Farm
14	High Line Canal Trail
15	Goodson Recreation Center
16	South Suburban Ice Arena
17	deKoevend Park
18	South Suburban Administration Building
19	University Trail
20	Forest Park Natural Area
21	Cherry Knolls Park
22	Filmore Tributary
23	Carl Sandburg Elementary School/Park
24	Arapaho Park
25	Peabody Elementary School/Park
26	Big Dry Creek Trail
27	Monterey Open Space
28	Highlands Greenbelt
29	Chapel Hills Memorial Garden
30	Centennial Link Trail
31	Isaac Newton Middle School/Park
32	Little Dry Creek Park
33	Linksview Park
34	Lewis Ames Elementary School/Park
35	South Suburban Golf Course
36	Heritage Village Park
37	Medema Park
38	Willow Spring Service Center
39	Palos Verdes Tot Lot
40	Foxhill Park
41	Holly Dam/Open Space
42	Holly Park, Pool, Tennis
43	Willow Spring Open Space
44	Otero Tennis Courts
45	Foxridge West Open Space/Trails
46	Cherry Park
47	Palos Verdes Park
48	Cherry Park Trail
49	Homestead Elementary School/Park
50	Rusty Sun Tennis Courts
51	Foxridge Open Space
52	Heritage Elementary School
53	Sunset Park
54	Foxridge Spring Creek Trail
55	Foxridge Park/Greenbelt
56	Foxridge Orchard
57	Little Dry Creek Greenbelt
58	Quebec Street Greenbelt
59	Willow Creek Greenbelt/Trail
60	Dry Creek Elementary School/Park
61	Willow Creek Park
62	Walnut Hills Elementary School/Park
63	Hunters Hill Park
64	Walnut Hills Park
65	Centennial Center Park
66	Potomac Park Open Space Site
67	Arapahoe Road Trailhead at Cherry Creek
68	Cherokee Trail Park
69	Village Park
70	Cherry Creek Valley Ecological Park
71	Parker to Tower Open Space
72	Broncos Parkway Trailhead
73	Parker Jordan Centennial Open Space
74	Indian Ridge School Park
75	Piney Creek Trail
76	Trails Recreation Center
77	Gold Rush Park
78	Crestline Park
79	Smoky Hill Pool and Park
80	Wagon Trail Park
81	Big Sandy Park
82	Arrowhead Park
83	Piney Creek Hollow Park
84	Peakview West Park
85	Peakview North Park
86	Fox Hill Park
87	Arapahoe Park and Rec District
88	Lookout Park

PARKS LEGEND

- Parks
- Open Space
- Centennial Private Open Space
- Golf Courses
- Cemetery
- Recreation Facilities
- School Parks
- Lake, Reservoir, or Wetland
- Waterway

DATA SOURCES

Parks and public space (City of Centennial, 2016)
Parks (City of Centennial, 2016)
Private open space (City of Centennial, 2016)
South Suburban recreation facilities (South Suburban, 2016)
Cemetery (DRCOG, 2014)
South Suburban parks (South Suburban, 2016)
Parks and open space (DRCOG, 2014)

RECREATION DISTRICTS

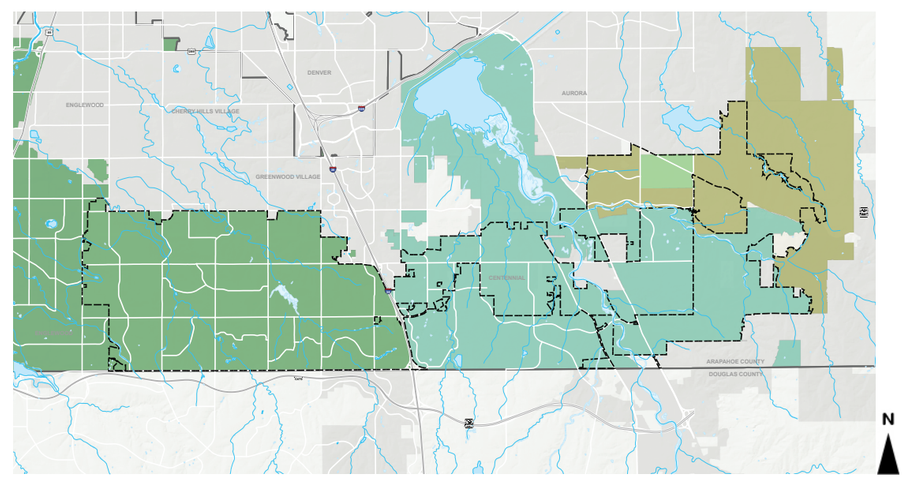

RECREATION DISTRICTS LEGEND

- Arapahoe County Recreation District
- Arapahoe Park and Recreation District
- Smoky Hill Metro and Recreation District
- South Suburban Park and Recreation District

PARKS, RECREATION & OPEN SPACE INVENTORY

CITY OF CENTENNIAL

DESIGNWORKSHOP
OCTOBER 2017