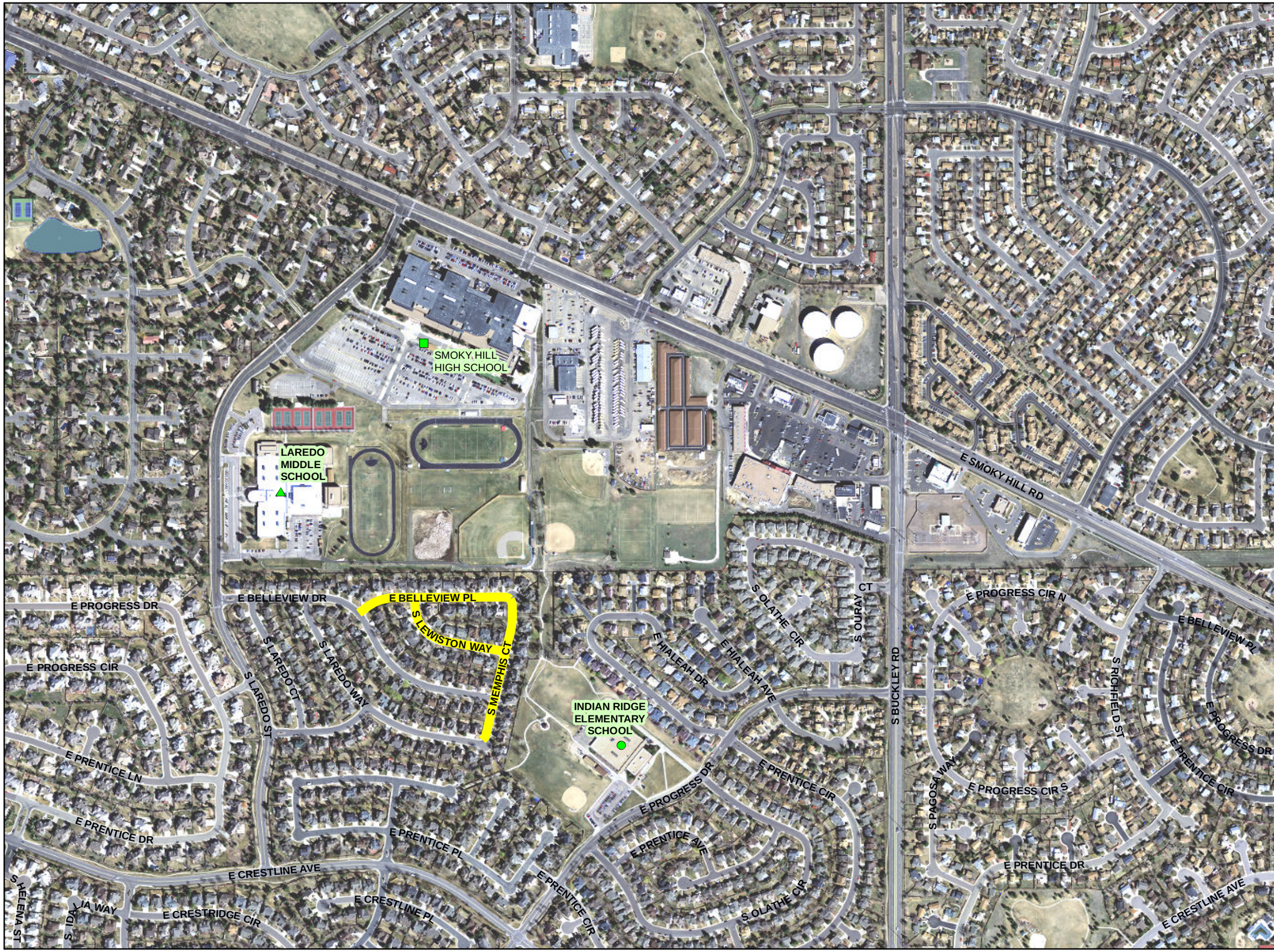

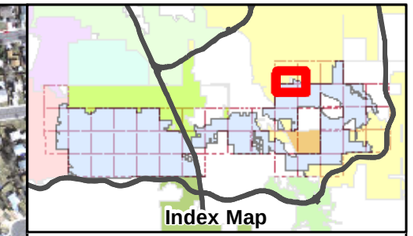

Smoky Hill High School Residential Area Permit Parking

City of Centennial Public Works
Centennial Colorado
Wednesday, February 19, 2014

Legend

- Elementary School
- Middle School
- High School
- Permit Parking

N
W E
S

0 500 1,000 Feet

1 inch = 500 feet

This map is for reference only. Although every effort has been made to ensure the accuracy of information, errors and conditions originating from physical sources used to develop the database may be reflected on this map. GIS Office shall not be liable for any errors, omissions, or damages that result from inappropriate use of this document.